RESOLUTION 2025- 7

WHEREAS, the Village of Greenup and the Greenup Volunteer Committee is sponsoring a Christmas Celebration Parade in the Village of Greenup which constitutes a public purpose;

WHEREAS, this parade will require the temporary closure of Illinois RT. 121, a State Highway in the Village of Greenup from Illinois RT. 130 to Franklin St.

WHEREAS, Section 4-408 of the Illinois Highway Code authorizes the Department of Transportation to issue permits to local authorities to temporarily close portions of State Highways for such public purposes.

NOW THERFORE, BE IT RESOLVED by the Trustees of the Village of Greenup that permission to close off Illinois RT. 121 from Illinois RT. 130 to Franklin St. as above designated, be requested of the Department of Transportation.

BE IT FURTHER RESOLVED that this closure shall occur during the approximate time period between 4:45 p.m. and 5:30 p.m. on December 13, 2025.

BE IT FURTHER RESOLVED that traffic from that closed portion of highway shall be detoured over routes with an all-weather surface that can accept the anticipated traffic, which will be maintained to the satisfaction of the Department, and which is conspicuously marked for the benefit of traffic diverted from the State highway. (The parking of vehicles shall be prohibited on the detour routes to allow an uninterrupted flow of two-way traffic.)* The detour route shall be as follows: Illinois RT. 121 to Cumberland St., Cumberland St., Jefferson St., to Illinois RT. 40, Illinois RT. 40 to Illinois RT. 130.

*To be used when appropriate.

BE IT FURTHER RESOLVED, that the Village of Greenup and Greenup Volunteer Committee assumes full responsibility for the direction, protection, and regulation of the traffic during the time the detour is in effect.

BE IT FURTHER RESOLVED, that police officers or authorized flaggers shall at the expense of the Village of Greenup and the Greenup Volunteer Committee be positioned at each end of the closed section and at other points (such as intersections) as may be necessary to assist in directing traffic through the detour.

BE IT FURTHER RESOLVED, that police officers, flaggers and officials shall permit emergency vehicles in emergency situations to pass through the closed area as swiftly as is safe for all concerned.

BE IT FURTHER RESOLVED, that all debris shall be removed by the Greenup Volunteer Committee prior to reopening the State highway.

BE IT FURTHER RESOLVED, that such signs, flags, barricades, etc., shall be used by the Village of Greenup and the Greenup Volunteer Committee as may be approved by the Illinois Department of Transportation. These items shall be provided by the Village of Greenup.

BE IT FURTHER RESOLVED, that the closure and detour shall be marked according to the Illinois Manual on Uniform Traffic Control Devices.

BE IT FURTHER RESOLVED, that an occasional break shall be made in the procession so that traffic may pass through. In any event, adequate provisions will be made for traffic on intersecting highways pursuant to conditions noted above. (Note: This paragraph is applicable when the Resolution pertains to a Parade or when no detour is required.)

BE IT FURTHER RESOLVED, that to the fullest extent permitted by law, the Village of Greenup and the Greenup Volunteer Committee shall be responsible for any and all injuries to persons or damages to property, and shall indemnify and hold harmless the Illinois Department of Transportation, its officers, employees and agents from any and all claims, lawsuits, actions, costs and fees (including reasonable attorneys' fees and expenses) of every nature or description, arising out of, resulting from or connected with the exercise of authority granted by the Department which is the subject of this resolution. The obligation is binding upon the Village of Greenup and the Greenup Volunteer Committee regardless of whether or not such claim, damage, loss or expense is caused in part by the act, omission or negligence of the department or its officers, employees or agents.

BE IT FURTHER RESOLVED, that the Village of Greenup shall provide a comprehensive general liability policy or an additional named insured endorsement in the minimum amount of $1,000,000 per person and $2,000,000 aggregate which has the Illinois department of Transportation, its officials, employees and agents as insured, and which protects them from all claims arising from the requested road closing. A copy of said policy or endorsement will be provided to the Department before the road is closed.

BE IT FURTHER RESOLVED, that a copy of this resolution be forwarded to the Department of Transportation to serve as a formal request for the permission sought in this resolution and to operate as part of the conditions of said permission.

ADOPTED by the Trustees of the Village of Greenup on this 3rd day of November 3, 2025.

Jill Kimble
MUNICIPAL CLERK

APPROVED by the Mayor of the Village of Greenup this 3rd day of November, 2025.

ATTEST: Jill Kimble
Jill Kimble
MUNICIPAL CLERK

Thomas A. Bauguss
Thomas A. Bauguss
MAYOR

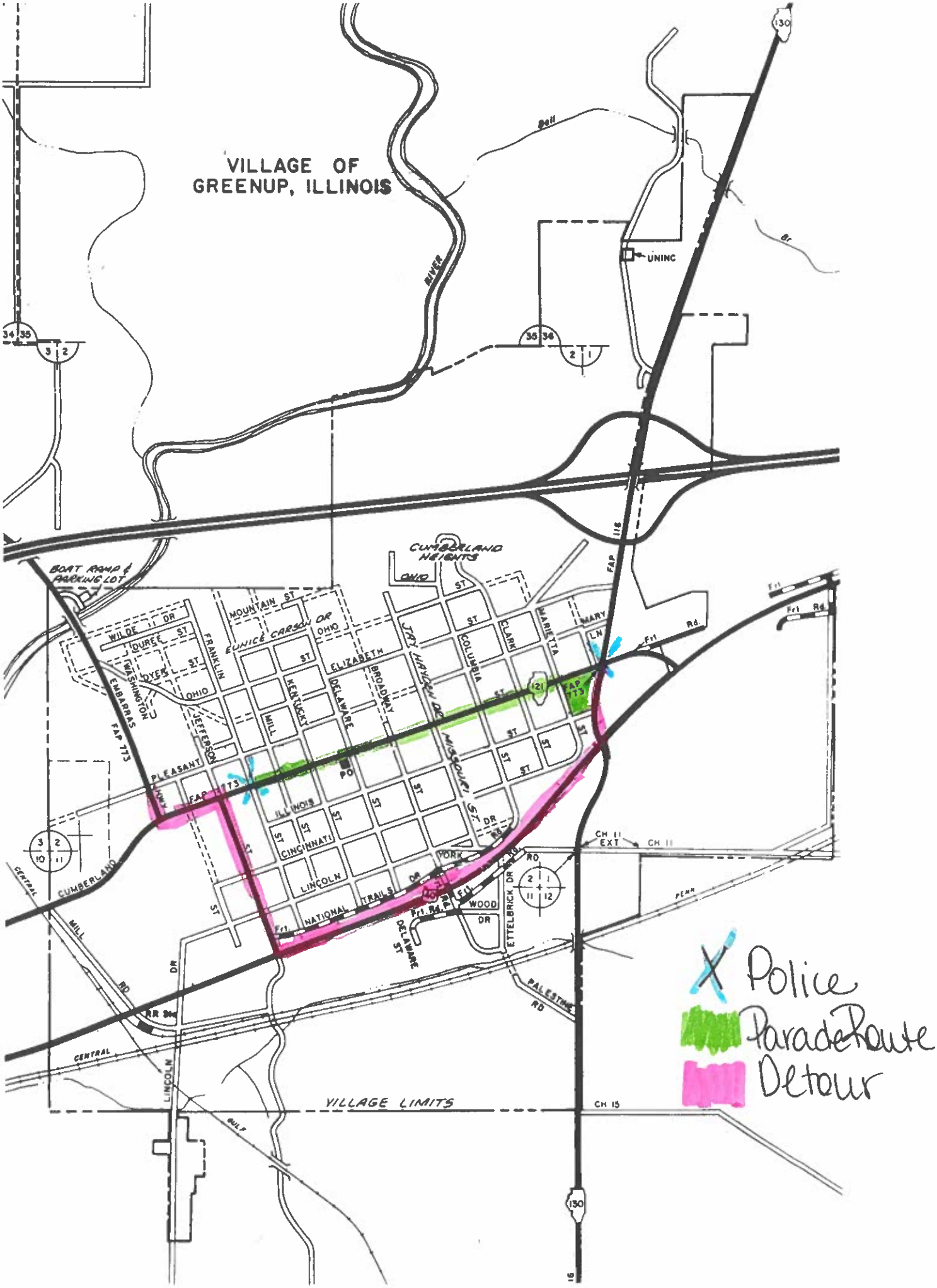
VILLAGE OF
GREENUP, ILLINOIS
RIVER
UNINC
BOAT RAMP & PARKING LOT
CUMBERLAND HEIGHTS
OHIO ST
MOUNTAIN ST
WILDE DR
DURE ST
DYER ST
FRANKLIN
EUNICE CARSON DR
ELIZABETH
BROADWAY
JAY HAYDEN DR
COLUMBIA
CLARK
MARIETTA
MARY LN
WASHINGTON
JEFFERSON
KENTUCKY
DELAWARE
MILL
MISSOURI ST
EMBARRAS
FAP 773
PLEASANT
ILLINOIS
CINCINNATI
LINCOLN
NATIONAL TRAILS DR
YORK
WOOD DR
ETTELBRICK DR
CUMBERLAND
CENTRAL
MILL RD
LINCOLN
PALESTINE RD
PENN
CH 11 EXT
CH 11
CH 15
VILLAGE LIMITS
GULF
Police
Parade Route
Detour

CERTIFICATE OF LIABILITY INSURANCE

DATE (MM/DD/YYYY): 10/23/2025

THIS CERTIFICATE IS ISSUED AS A MATTER OF INFORMATION ONLY AND CONFERS NO RIGHTS UPON THE CERTIFICATE HOLDER. THIS CERTIFICATE DOES NOT AFFIRMATIVELY OR NEGATIVELY AMEND, EXTEND OR ALTER THE COVERAGE AFFORDED BY THE POLICIES BELOW. THIS CERTIFICATE OF INSURANCE DOES NOT CONSTITUTE A CONTRACT BETWEEN THE ISSUING INSURER(S), AUTHORIZED REPRESENTATIVE OR PRODUCER, AND THE CERTIFICATE HOLDER.

IMPORTANT: If the certificate holder is an ADDITIONAL INSURED, the policy(ies) must have ADDITIONAL INSURED provisions or be endorsed. If SUBROGATION IS WAIVED, subject to the terms and conditions of the policy, certain policies may require an endorsement. A statement on this certificate does not confer rights to the certificate holder in lieu of such endorsement(s).

PRODUCER
Illinois Municipal League Risk Management Association
c/o Cannon Cochran Management Services, Inc.
Towne Centre Building
2 East Main Street
Danville, IL 61832

CONTACT NAME: *Julia Reynolds*
PHONE (A/C, No. Ext): *(217) 444-1199* FAX (A/C, No): *(217) 477-6799*
E-MAIL ADDRESS: *jreynolds@ccmsi.com*

INSURER(S) AFFORDING COVERAGE	NAIC #
INSURER A: *Illinois Municipal League Risk Management Association*	
INSURER B:	
INSURER C:	
INSURER D:	
INSURER E:	
INSURER F:	

INSURED
VILLAGE OF GREENUP
ATTN: JILL KIMBLE
PO BOX 246
GREENUP IL 62428-0246

COVERAGES **CERTIFICATE NUMBER:** **REVISION NUMBER:**

THIS IS TO CERTIFY THAT THE POLICIES OF INSURANCE LISTED BELOW HAVE BEEN ISSUED TO THE INSURED NAMED ABOVE FOR THE POLICY PERIOD INDICATED. NOTWITHSTANDING ANY REQUIREMENT, TERM OR CONDITION OF ANY CONTRACT OR OTHER DOCUMENT WITH RESPECT TO WHICH THIS CERTIFICATE MAY BE ISSUED OR MAY PERTAIN, THE INSURANCE AFFORDED BY THE POLICIES DESCRIBED HEREIN IS SUBJECT TO ALL THE TERMS, EXCLUSIONS AND CONDITIONS OF SUCH POLICIES. LIMITS SHOWN MAY HAVE BEEN REDUCED BY PAID CLAIMS.

INSR LTR	TYPE OF INSURANCE	ADDL INSD	SUBR WVD	POLICY NUMBER	POLICY EFF (MM/DD/YYYY)	POLICY EXP (MM/DD/YYYY)	LIMITS	
A	X COMMERCIAL GENERAL LIABILITY CLAIMS-MADE X OCCUR GEN'L AGGREGATE LIMIT APPLIES PER: POLICY PRO-JECT LOC OTHER:			0904A0236	1/1/2025	1/1/2026	EACH OCCURRENCE	$ 1,000,000
							DAMAGE TO RENTED PREMISES (Ea occurrence)	$
							MED EXP (Any one person)	$
							PERSONAL & ADV INJURY	$
							GENERAL AGGREGATE	$
							PRODUCTS - COMP/OP AGG	$
								$
A	AUTOMOBILE LIABILITY X ANY AUTO OWNED AUTOS ONLY HIRED AUTOS ONLY SCHEDULED AUTOS NON-OWNED AUTOS ONLY			0904A0236	1/1/2025	1/1/2026	COMBINED SINGLE LIMIT (Ea accident)	$ 1,000,000
							BODILY INJURY (Per person)	$
							BODILY INJURY (Per accident)	$
							PROPERTY DAMAGE (Per accident)	$
								$
A	UMBRELLA LIAB X OCCUR X EXCESS LIAB CLAIMS-MADE DED RETENTION $			0904A0236	1/1/2025	1/1/2026	EACH OCCURRENCE	$ 7,000,000
							AGGREGATE	$ 16,000,000
								$
A	WORKERS COMPENSATION AND EMPLOYERS' LIABILITY ANYPROPRIETOR/PARTNER/EXECUTIVE OFFICER/MEMBER EXCLUDED? Y / N (Mandatory in NH) If yes, describe under DESCRIPTION OF OPERATIONS below	N / A		0904A0236	1/1/2025	1/1/2026	X PER STATUTE OTH-ER	
							E.L. EACH ACCIDENT	$ 3,000,000
							E.L. DISEASE - EA EMPLOYEE	$ 3,000,000
							E.L. DISEASE - POLICY LIMIT	$ 3,000,000
A	*PROP / IM / APD*			0904A0236	1/1/2025	1/1/2026	*per occurrence*	250,000,000

DESCRIPTION OF OPERATIONS / LOCATIONS / VEHICLES (ACORD 101, Additional Remarks Schedule, may be attached if more space is required)

ILLINOIS DEPARTMENT OF TRANSPORTATION AND ITS OFFICIALS, EMPLOYEES, AND AGENTS, ADDITIONAL INSURED, ONLY AS RESPECTS INTERRUPTION OF TRAFFIC ON ILLINOIS ROUTE 121 ON DECEMBER 13, 2025 FROM 4:45PM TO 5:30PM FOR A CHRISTMAS CELEBRATION PARADE.

CERTIFICATE HOLDER

ILLINOIS DEPARTMENT OF TRANSPORTATION

CANCELLATION

SHOULD ANY OF THE ABOVE DESCRIBED POLICIES BE CANCELLED BEFORE THE EXPIRATION DATE THEREOF, NOTICE WILL BE DELIVERED IN ACCORDANCE WITH THE POLICY PROVISIONS.

AUTHORIZED RE

Julia Reynolds

© 1988-2015 ACORD CORPORATION. All rights reserved.

CCMSI

ILLINOIS MUNICIPAL LEAGUE RISK MANAGEMENT ASSOCIATION

ENDORSEMENT #65
GENERAL PURPOSE ENDORSEMENT
ADDITIONAL COVERED PARTIES USE OF PREMISES BY MEMBER
COVERAGE ENDORSEMENT

Member: **VILLAGE OF GREENUP** Agreement No. **0904A0236**

Effective Date: **01/01/2025 - 01/01/2026**

Named Additional Protected Party or Entity: ***Illinois Department of Transportation and its officials, employees, and agents***

Premises and Event: Interruption of traffic on Illinois Route 121 on December 13, 2025 from 4:45pm to 5:30pm for a Christmas Celebration Parade.

With Respect to Contract or Agreement Titled (if applicable): *N/A*

Protection extends to the additional protected party or entity, and its employees, and agents.

COVERAGE EXTENSION. The coverages afforded by forms RMA L, RMA 1, RMA 2, RMA 4, RMA 5, and RMA 6, including all terms, conditions, limitations, exclusions and provisions contained therein, are extended to include the coverage afforded hereunder subject to the following additional limitations:

A. The coverage provided to the additional protected party or entity applies only to "bodily injury" or "property damage", but only with respect to liability for "bodily injury" or "property damage" caused, in whole or in part, by:

The acts or omissions of the Member or those acting on behalf of the Member:

a. in the performance of the Member's ongoing operations at the designated event; or
b. in connection with the designated premises owned by or rented to the Member

Coverage does not apply to "bodily injury" or "property damage" if the acts or omissions of the Member or those acting on behalf of the Member did not directly cause the "occurrence", "wrongful act" or other incident that results in a claim against the additional protected party or entity.

Coverage does not apply to "bodily injury" or "property damage" caused by the sole negligence of the additional protected party or entity.

The coverage provided to the additional protected party or entity is subject to all other terms, conditions, and exclusions of the Association coverage grant(s).

B. However, regardless of the provisions of paragraph A above:

1. The Association will not extend any coverage to any additional protected party or entity:

a. That is not provided to the Member in the underlying coverage grants;

b. That is any broader coverage than the Member is required to provide to the additional protected party or entity in any written contract or written agreement; and

2. The Association will not provide limits of coverage to any additional protected party or entity that exceed the lower of:

a. The limits of coverage provided to the Member in the coverage grants; or

b. The limits of coverage the Member is required to provide in any written contract or written agreement.

All other terms, conditions, limitations, exclusions and provisions of forms RMA L, RMA 1, RMA 2, RMA 4, RMA 5, and RMA 6 remain unchanged.

Village of Greenup

P.O Box 246

Greenup, IL 62428

Phone 217-923-3401 Fax 217-923-3424

November 04, 2025

Illinois Department of Transportation

Office of Highways Project Implementation

400 West Wabash

Effingham, IL 62401

Re: Parade Permit Request

To Whom It May Concern,

The Village of Greenup is requesting permission to temporarily close Illinois RT. 121 for a Christmas Parade on Saturday, December 13th, 2025. Enclosed is a certified copy of a Resolution of Compliance, which was passed at the Village of Greenup, IL board meeting held on November 3rd, 2025.

A map marked with the proposed parade route and detour route have been enclosed, along with Certificates of Insurance for the Village of Greenup and Chamber of Commerce.

The Village of Greenup and the Greenup Chamber of Commerce would appreciate your consideration in this matter.

Sincerely,

Jill Kimble

Village Clerk

Greenup, IL 62428